

Advanced Lightwire Functional (ALF)

A NEW DAWN IN ORTHODONTICS

2 DAY SEMINAR BY DR J.W. 'SKIP' TRUITT BS, DDS

This course will detail Dr. Darick Nordstrom's specially designed and developed appliances that are used in conjunction with the ALF philosophy. The basic concept is to create appliances that do not lock up the maxilla in a block of acrylic. Therefore the appliances are very small and easy for the patient to wear. This permits the cranial sutures to assume their natural posture. The appliances, used in conjunction with cranial manipulations, will allow for a more permanent dental result and aid in the elimination of multiple dysfunctions.

Benefits of the ALF appliance range include:

- Versatility, a method to align teeth without braces or turbo charge orthodontic treatment in conjunction with any bracketing system, see images with Delta Force System.
- Orthopaedic pre-treatment for SmileTRU.
- It addresses alignment of the bones (orthopaedic treatment) using principles of cranial osteopathy delivering fast & effective skeletal arch development.
- It brings about changes in muscle function to achieve stable results.
- Cosmetics - barely visible and excellent patient tolerance.
- Focused on facial development.
- Preserving and improving the airway.
- Enhancing TMJ Health.
- Easy to adjust.

YOU will learn:

- The embryology & principles of skeletal arch development
- The various options for Light Wire Appliances
- Hands on adjustment of all Light Wire Appliances
- The use of ALF appliances with the Delta Force bracket system.

This is an excellent opportunity to educate yourself and your staff on how to incorporate state of the art orthodontics into your dental practice.

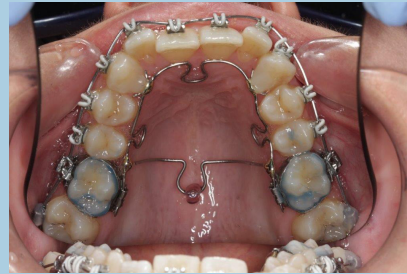

ALF with Delta Force Brackets, TPA and tongue training ball for active tongue thrust therapy.



Development achieved 6 months active treatment. TPA removed and tongue thrust under control.

Friday 13th & Saturday 14th July 2018

Sheraton Hotel, 27 Little Collins St, Melbourne

16 CPD Hours | 9am - 5pm

Registration from 8.30am DAY 1

EARLY BIRD SPECIAL - \$1895.00 +GST*

Registration by 29th June 2018

Registration after 29th June 2018

\$2295.00 +GST*

*Includes ALF Appliance & 3D Printed Model

Call Andrea on 1800 333 142 or book online to register.



DR J.W. 'SKIP' TRUITT DDS BS

Educator Dr 'Skip' Truitt is the Director of Continuing Education for the Clinical Foundation of Orthopaedics, Orthodontics & TMD Therapy. Dr Truitt has over 50 years experience in maxillofacial orthopaedics, orthodontics and TMD therapy and in doing so, has published numerous papers in various countries. Doctors from around the world use his service and years of experience to elevate their practice to another level. Dr Truitt is an IAO Senior Certified Instructor who gives lectures and case consultations in the US, Canada, Ireland, Norway, UK, Continental Europe, Australia, South Africa, Mexico, Thailand, Malaysia and Japan.

Celebrating over 50 years in Dentistry

'My goal is to teach the latest information in a concise easy-to-understand manner to expand your practice financially and professionally.'



FOR FURTHER INFORMATION EMAIL

smilemelb@pearlhealthcare.com.au

OR PHONE 03 95210299

www.pearlhealthcare.com.au

